

BDM Data Standard – Stakeholder Role
v0.7
09 November 2009



Licence and IPR Statement

Use of Crown copyright material © Crown copyright 2009

The Information Standards Board (ISB) is an internal advisory body to the Department for Children, Schools and Families (DCSF) and the Department for Business, Innovation and Skills (BIS) which are Crown bodies. The information we produce is subject to Crown copyright, which is administered by the Office of Public Sector Information. Unless otherwise stated on individual documents or pages, the following copyright statement applies to material found on this site.

Authorisation to reproduce any information in this standard which is identified as being the copyright of a third party must be obtained from the copyright holders concerned.

Research and private study

The Crown copyright protected information in this standard may be reproduced free of charge in any format or medium in order to carry out research for non-commercial purposes, for private study or for internal circulation within an organisation. This is subject to the material being reproduced accurately and not used in a misleading context. The material must be acknowledged as Crown copyright and you must give the title of the source document/publication.

Licences

Copying Crown copyright protected material for re-use, distribution or publication, requires a licence. You can apply for a Click-Use licence online, by email or by writing to:

Office of Public Sector Information
Information Policy Team
Kew
Richmond
Surrey
TW9 4DU
Email: licensing@opsi.gsi.gov.uk

Document Version History

Version	Status	Date	Modified by	Change description	Section & line Ref	Changed from	Changed to	Effects of change
0.1	Draft	18/09/2009	DFoster	Initial Draft	-	-	-	-
0.2	Draft	22/09/2009	Dfoster	Added attendance recorder subtype and learner_provider_type attribute.	-	-	-	-
0.3	Draft	24/09/2009	Dfoster	Added consortium member role to support Timetable requirements	-	-	-	-
0.4	Draft	01/10/2009	LHogarth	Added assessor, assessment centre and home centre to support exam registration requirements				
0.5	Draft	29/10/2009	LHogarth	Added Roles Definitions amended SEN_Statement_Flag added to LEARNER to support Application and Enrolment Requirements Learning Provider Type removed				
0.6	Draft	02/11/2009	TKnowles LHogarth	Definitions amended Document Map updated to show Side Notes and Appendix replaced with a reference to new document				
0.7	Draft	09/11/2009	LHogarth	Definitions amended				

Contents

Introduction	2
Data Standard.....	4
Entity relationships	4
Diagram Notation.....	4
Entity and Attribute Naming Standards and Conventions used	4
Entity Definition Model	5
Attribute Model.....	6
Data definitions.....	6
Data definitions	7
Entity: Stakeholder Role	7
Entity Subtype: Stakeholder Role – Assessment Centre	8
Entity Subtype: Stakeholder Role – Assessor.....	9
Entity Subtype: Stakeholder Role – Attendance Recorder	10
Entity Subtype: Stakeholder Role – Awarding Body	11
Entity Subtype: Stakeholder Role – Consortium Member.....	12
Entity Subtype: Stakeholder Role – Home Centre	12
Entity Subtype: Stakeholder Role – Learner.....	13
Entity Subtype: Stakeholder Role – Learning Opportunity Provider.....	14
Entity Subtype: Stakeholder Role – Consortium Member.....	15
Entity Subtype: Stakeholder Role – Connexions Personal Adviser	16
Entity Subtype: Stakeholder Role – Instructor	17
Entity Subtype: Stakeholder Role – Accreditation Authority	18
Entity Subtype: Stakeholder Role – Tutor Group Lead	19
Entity Subtype: Stakeholder Role – Stakeholder Alternative Contact	19
Entity: Stakeholder Role Relationship.....	20
Embedded Code Lists.....	23
Stakeholder_Role_Type.....	23

Introduction

This Business Data Standard has been designed to satisfy all Education Skills and Children’s Services (ESCS) business needs to exchange information about stakeholders’ roles.

It describes data that relates to a stakeholder role. A stakeholder role is the entity that actions and activities are assigned to, contains the attributes required or expected of a stakeholder acting in a particular capacity. It also contains attributes describing the reason why a stakeholder is involved in, of interest to, or interested in the Education Skills and Children's Services system.

A Business Data Standard is defined in response to a business need captured in a Business Case. In development, every effort is made to ensure that the Business Data Standard is capable to support all ESCS business needs for the same data. The Business Case may in fact give rise to a number of Business Data Standards, and the way that the standards are associated to meet the originating business need is shown via an “Assembly” document. Each Assembly may in addition need some guidance regarding Data Quality issues and implementation issues and these are contained in “Side Notes”.

The related documents are shown in the following diagram:

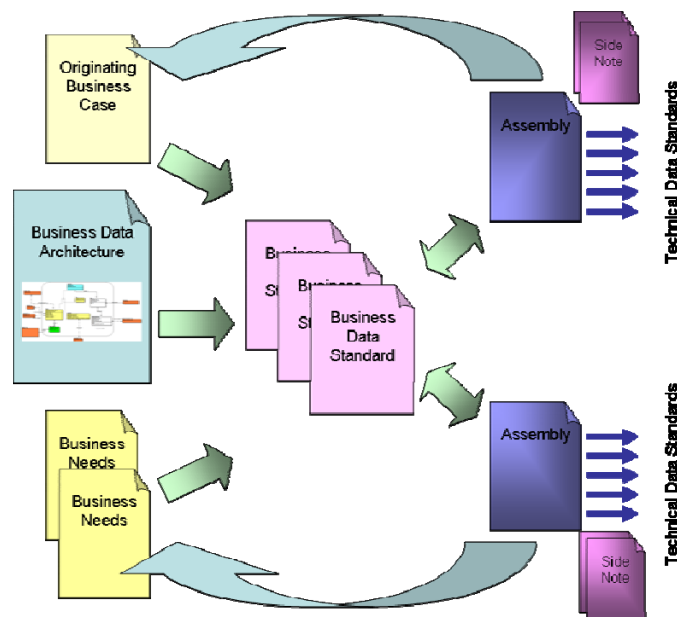

Many ESCS ICT systems will need to define Technical Data Standards that specify an encoding schema for data exchange and may include implementation-specific details. Such Technical Data Standards may conform to this and other ESCS ISB Business Data Standards. Those that do conform can be assured that their data will be interchangeable with any other conformant systems. A Technical Data Standard may indicate that within the scope of its use one or more attributes are Mandatory.

This Business Data Standard shows how information relating to Stakeholder Role shall be structured into entities and relationships according to the ESCS Business Data Architecture and enumerates and defines each information attribute in terms of:

- The relationships between entities in this standard and further entities defined in other standards
- The semantics, or meaning, of each entity and each attribute
- The data type, field length and construction rules for each attribute in an encoding-independent manner.
- Where the value of an attribute is to be defined by a list of permitted values (a “code list”), a reference to the relevant code list standard
- Where the standard relates to information defined by a standard from an external organisation (ISO, BSI, CEN etc) then this will also be noted.
- Any business rules (e.g. mandatory status) that are true for every business use of the standard.

Many ESCS ICT systems will need to define Technical Data Standards that specify an encoding schema for data exchange and may include implementation-specific details. Such Technical Data Standards may conform to this and other ESCS ISB Business Data Standards. Those that do conform can be assured that their data will be interchangeable with any other conformant systems. A Technical Data Standard may indicate that within the scope of its use one or more attributes are Mandatory.

Data Standard

Entity relationships

The following diagrams shows the entities covered in this standard and their relationships to each other. The diagrams are:

- Entity Definition Model – A high level diagram extracted from the ESCS Business Data Architecture showing just the entities, their descriptions and the relationships between the entities.
- Attribute Model – A lower level diagram also extracted from the ESCS Business Data Architecture showing the entities and the names of their attributes. Entities are divided into two sections. The top section contains only attributes that form the primary key of the entity and the remaining attributes are in the bottom section.

Diagram Notation

The notation used follows the Business Data Architecture Document notation (refer to ESCS Business Data Architecture document for further details). Only those entities within the boundary square are to be part of the particular data standard. Those entities outside of the boundary square are for context purposes only, or are separate reference data (orange coloured entities)

Entity and Attribute Naming Standards and Conventions used

The standards for Business Data Architecture naming and conventions used for this development is Business Data Architecture Naming Standards and Conventions Vs 1.2 by Steve Palmer.

Entity Definition Model

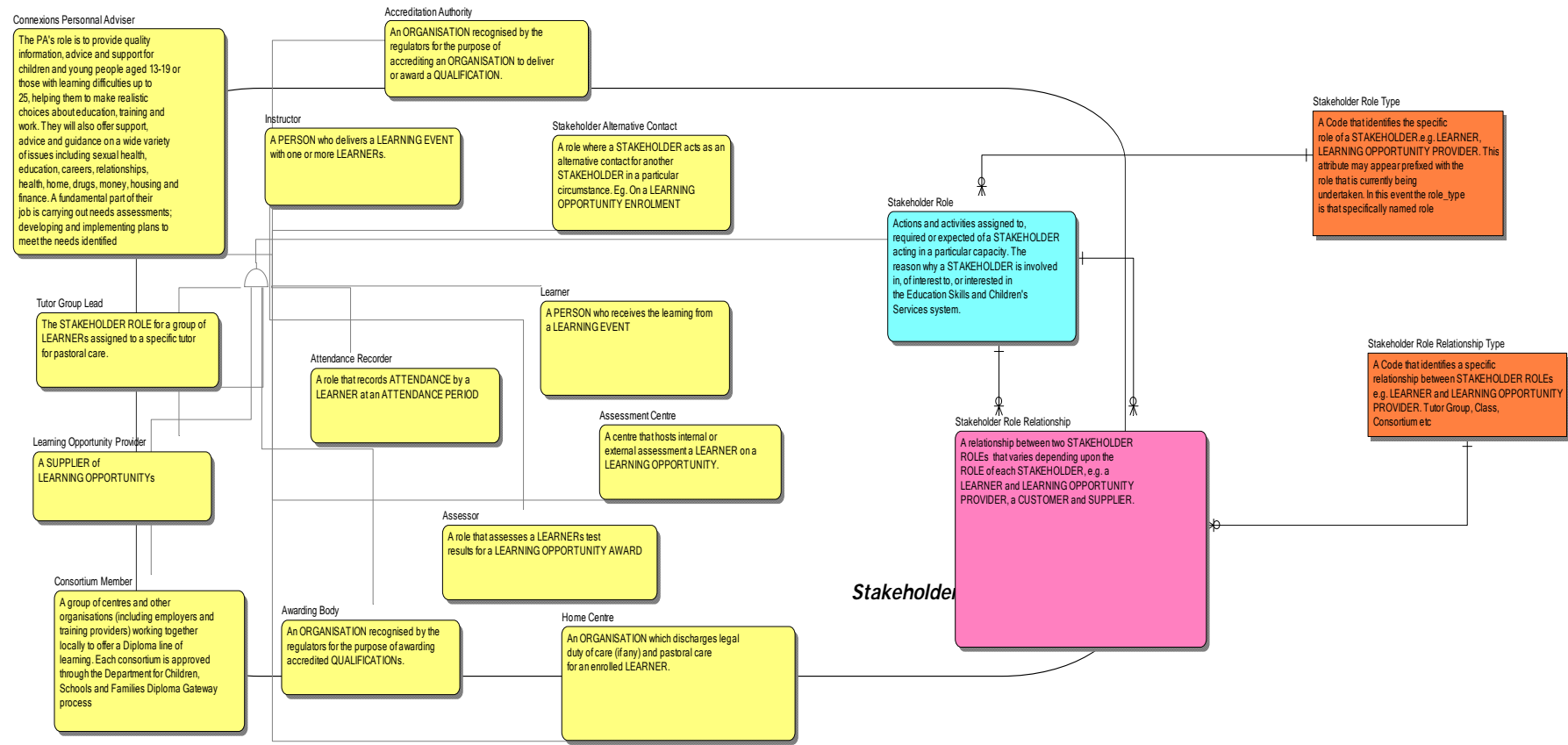

Attribute Model

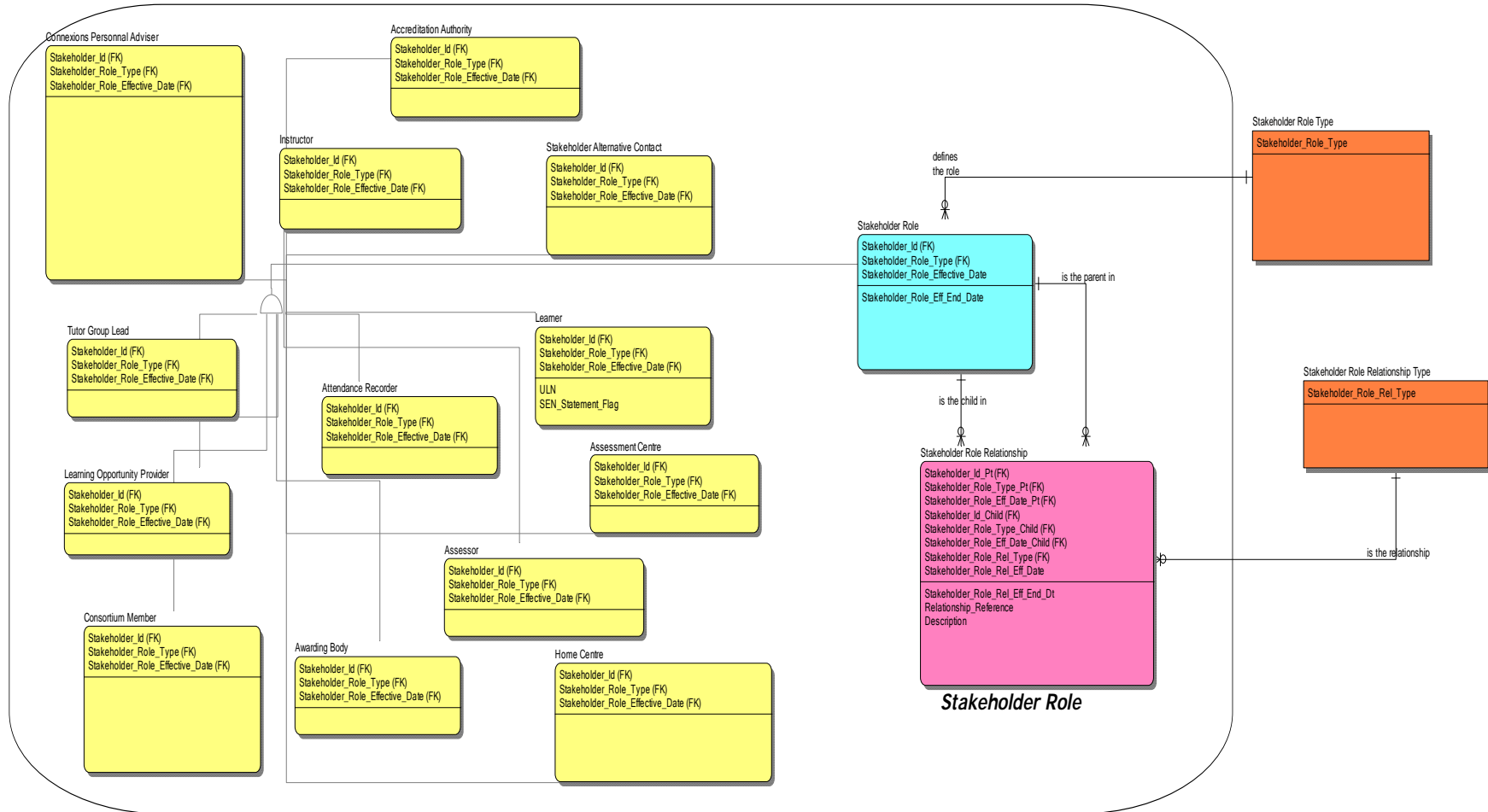

Data definitions

The following section further describes the entities and their attributes covered in this standard.

PK = Primary Key Attribute

FK =Foreign Key Attribute

M = Mandatory Attribute

NOTE: Data Types are defined according to the conventions set out in the document “BDM Data Standard – Data Type Expressions”

Entity: Stakeholder Role

Actions and activities assigned to, required or expected of a STAKEHOLDER acting in a particular capacity. The reason why a STAKEHOLDER is involved in, of interest to, or interested in the Education Skills and Children's Services system.

Attribute Name	Attribute Definition	P K	F K	M	Datatype	Parent Entity	Parent Attribute	Code List
Stakeholder_Id	A value that denotes and distinguishes the STAKEHOLDER	Y	Y	Y	Simple_String (1, 32)			

Stakeholder_Role_Type	A Code that identifies a specific role of a STAKEHOLDER.e.g. LEARNER, LEARNING OPPORTUNITY PROVIDER. This attribute may appear prefixed with the role that is currently being undertaken. In this event the role_type is that specifically named role	Y	Y	Y	Simple_String (1, 50)			(see below)
Stakeholder_Role_Effective_Date	The date from which the STAKEHOLDER is ready and approved (if necessary) to act in the specific role. This attribute may appear prefixed with a role type. In this event the effective date is that of the prefixed role type.	Y	N	Y	Simple_Date_Time			
Stakeholder_Role_Eff_End_Date	The date from which the stakeholder role relationship ceased	N	N	N	Simple_Date_Time			

Entity Subtype: Stakeholder Role – Assessment Centre

A centre that hosts internal or external assessment a LEARNER on a LEARNING OPPORTUNITY.

Note: The name of this sub-type is still to be agreed as applying to all areas of ESCS.

Attribute Name	Attribute Definition	P K	F K	M	Datatype	Parent Entity	Parent Attribute	Code List
Stakeholder_Id	A value that denotes and distinguishes the STAKEHOLDER	Y	Y	Y	Simple_String (1, 32)	Stakeholder_Role	Stakeholder_Id	

Stakeholder_Role_Type	A Code that identifies a specific role of a STAKEHOLDER.e.g. LEARNER, LEARNING OPPORTUNITY PROVIDER. This attribute may appear prefixed with the role that is currently being undertaken. In this event the role_type is that specifically named role	Y	Y	Y	Simple_String (1, 50)	Stakeholder_Role	Stakeholder_Role_Type	
Stakeholder_Role_Effective_Date	The date from which the STAKEHOLDER is ready and approved (if necessary) to act in the specific role. This attribute may appear prefixed with a role type. In this event the effective date is that of the prefixed role type.	Y	Y	Y	Simple_Date_Time	Stakeholder_Role	Stakeholder_Role_Effective_Date	

Entity Subtype: Stakeholder Role – Assessor

A role that assesses a LEARNERs test results for a LEARNING OPPORTUNITY AWARD

Attribute Name	Attribute Definition	P K	F K	M	Datatype	Parent Entity	Parent Attribute	Code List
Stakeholder_Id	A value that denotes and distinguishes the STAKEHOLDER	Y	Y	Y	Simple_String (1, 32)	Stakeholder_Role	Stakeholder_Id	
Stakeholder_Role_Type	A Code that identifies a specific role of a STAKEHOLDER.e.g. LEARNER, LEARNING OPPORTUNITY PROVIDER. This attribute may appear prefixed with the role that is currently being undertaken. In this event the role_type is that specifically named role	Y	Y	Y	Simple_String (1, 50)	Stakeholder_Role	Stakeholder_Role_Type	

Stakeholder_Role_Effective_Date	The date from which the STAKEHOLDER is ready and approved (if necessary) to act in the specific role. This attribute may appear prefixed with a role type. In this event the effective date is that of the prefixed role type.	Y	Y	Y	Simple_Date_Time	Stakeholder_Role	Stakeholder_Role_Effective_Date	
---------------------------------	--	---	---	---	------------------	------------------	---------------------------------	--

Entity Subtype: Stakeholder Role – Attendance Recorder

A role that records ATTENDANCE by a LEARNER at an ATTENDANCE PERIOD

Attribute Name	Attribute Definition	PK	FK	M	Datatype	Parent Entity	Parent Attribute	Code List
Stakeholder_Id	A value that denotes and distinguishes the STAKEHOLDER	Y	Y	Y	Simple_String (1, 32)	Stakeholder_Role	Stakeholder_Id	
Stakeholder_Role_Type	A Code that identifies a specific role of a STAKEHOLDER.e.g. LEARNER, LEARNING OPPORTUNITY PROVIDER. This attribute may appear prefixed with the role that is currently being undertaken. In this event the role_type is that specifically named role	Y	Y	Y	Simple_String (1, 50)	Stakeholder_Role	Stakeholder_Role_Type	

Stakeholder_Role_Effective_Date	The date from which the STAKEHOLDER is ready and approved (if necessary) to act in the specific role. This attribute may appear prefixed with a role type. In this event the effective date is that of the prefixed role type.	Y	Y	Y	Simple_Date_Time	Stakeholder_Role	Stakeholder_Role_Effective_Date	
---------------------------------	--	---	---	---	------------------	------------------	---------------------------------	--

Entity Subtype: Stakeholder Role – Awarding Body

An ORGANISATION recognised by the regulators for the purpose of awarding accredited QUALIFICATIONS.

Attribute Name	Attribute Definition	P K	F K	M	Datatype	Parent Entity	Parent Attribute	Code List
Stakeholder_Id	A value that denotes and distinguishes the STAKEHOLDER	Y	Y	Y	Simple_String (1, 32)	Stakeholder_Role	Stakeholder_Id	
Stakeholder_Role_Type	A Code that identifies a specific role of a STAKEHOLDER.e.g. LEARNER, LEARNING OPPORTUNITY PROVIDER. This attribute may appear prefixed with the role that is currently being undertaken. In this event the role_type is that specifically named role	Y	Y	Y	Simple_String (1, 50)	Stakeholder_Role	Stakeholder_Role_Type	
Stakeholder_Role_Effective_Date	The date from which the STAKEHOLDER is ready and approved (if necessary) to act in the specific role. This attribute may appear prefixed with a role type. In this event the effective date is that of the prefixed role type.	Y	Y	Y	Simple_Date_Time	Stakeholder_Role	Stakeholder_Role_Effective_Date	

Entity Subtype: Stakeholder Role – Consortium Member

A group of centres and other organisations (including employers and training providers) working together locally to offer a Diploma line of learning. Each consortium is approved through the Department for Children, Schools and Families Diploma Gateway process

Attribute Name	Attribute Definition	P K	F K	M	Datatype	Parent Entity	Parent Attribute	Code List
Stakeholder_Id	A value that denotes and distinguishes the STAKEHOLDER	Y	Y	Y	Simple_String (1, 32)	Stakeholder_Role	Stakeholder_Id	
Stakeholder_Role_Type	A Code that identifies a specific role of a STAKEHOLDER.e.g. LEARNER, LEARNING OPPORTUNITY PROVIDER. This attribute may appear prefixed with the role that is currently being undertaken. In this event the role_type is that specifically named role	Y	Y	Y	Simple_String (1, 50)	Stakeholder_Role	Stakeholder_Role_Type	
Stakeholder_Role_Effective_Date	The date from which the STAKEHOLDER is ready and approved (if necessary) to act in the specific role. This attribute may appear prefixed with a role type. In this event the effective date is that of the prefixed role type.	Y	Y	Y	Simple_Date_Time	Stakeholder_Role	Stakeholder_Role_Effective_Date	

Entity Subtype: Stakeholder Role – Home Centre

Organisation which discharges legal duty of care (if any) and pastoral care for an enrolled LEARNER.

Attribute Name	Attribute Definition	P K	F K	M	Datatype	Parent Entity	Parent Attribute	Code List
Stakeholder_Id	A value that denotes and distinguishes the STAKEHOLDER	Y	Y	Y	Simple_String (1, 32)	Stakeholder_Role	Stakeholder_Id	
Stakeholder_Role_Type	A Code that identifies a specific role of a STAKEHOLDER.e.g. LEARNER, LEARNING OPPORTUNITY PROVIDER. This attribute may appear prefixed with the role that is currently being undertaken. In this event the role_type is that specifically named role	Y	Y	Y	Simple_String (1, 50)	Stakeholder_Role	Stakeholder_Role_Type	
Stakeholder_Role_Effective_Date	The date from which the STAKEHOLDER is ready and approved (if necessary) to act in the specific role. This attribute may appear prefixed with a role type. In this event the effective date is that of the prefixed role type.	Y	Y	Y	Simple_Date_Time	Stakeholder_Role	Stakeholder_Role_Effective_Date	

Entity Subtype: Stakeholder Role – Learner

A PERSON who receives the learning from a LEARNING EVENT

Attribute Name	Attribute Definition	P K	F K	M	Datatype	Parent Entity	Parent Attribute	Code List
Stakeholder_Id	A value that denotes and distinguishes the STAKEHOLDER	Y	Y	Y	Simple_String (1, 32)	Stakeholder_Role	Stakeholder_Id	

Stakeholder_Role_Type	A Code that identifies a specific role of a STAKEHOLDER.e.g. LEARNER, LEARNING OPPORTUNITY PROVIDER. This attribute may appear prefixed with the role that is currently being undertaken. In this event the role_type is that specifically named role	Y	Y	Y	Simple_String (1, 50)	Stakeholder_Role	Stakeholder_Role_Type	
Stakeholder_Role_Effective_Date	The date from which the STAKEHOLDER is ready and approved (if necessary) to act in the specific role. This attribute may appear prefixed with a role type. In this event the effective date is that of the prefixed role type.	Y	Y	Y	Simple_Date_Time	Stakeholder_Role	Stakeholder_Role_Effective_Date	
ULN	The universal learner number assigned to a LEARNER	N	N	N				
SEN_Statement_Flag	Indicates whether the Stakeholder has a statement of special educational needs produced by the Local Authority	N	N	N	Simple_Flag			

Entity Subtype: Stakeholder Role – Learning Opportunity Provider

A SUPPLIER of LEARNING OPPORTUNITYs

Attribute Name	Attribute Definition	P K	F K	M	Datatype	Parent Entity	Parent Attribute	Code List
Stakeholder_Id	A value that denotes and distinguishes the STAKEHOLDER	Y	Y	Y	Simple_String (1, 32)	Stakeholder_Role	Stakeholder_Id	

Stakeholder_Role_Type	A Code that identifies a specific role of a STAKEHOLDER.e.g. LEARNER, LEARNING OPPORTUNITY PROVIDER. This attribute may appear prefixed with the role that is currently being undertaken. In this event the role_type is that specifically named role	Y	Y	Y	Simple_String (1, 50)	Stakeholder_Role	Stakeholder_Role_Type	
Stakeholder_Role_Effective_Date	The date from which the STAKEHOLDER is ready and approved (if necessary) to act in the specific role. This attribute may appear prefixed with a role type. In this event the effective date is that of the prefixed role type.	Y	Y	Y	Simple_Date_Time	Stakeholder_Role	Stakeholder_Role_Effective_Date	
Learning_Provider_Type	A Code that identifies the LEARNER span of a LEARNING OPPORTUNITY PROVIDER e.g. HE, FE, Secondary, Primary etc	N	Y	N	Simple_String(1,25)			CL_Learning_Provider_Type

Entity Subtype: Stakeholder Role – Consortium Member

A group of centres and other organisations (including employers and training providers) working together locally to offer a Diploma line of learning. Each consortium is approved through the Department for Children, Schools and Families Diploma Gateway process

Attribute Name	Attribute Definition	P K	F K	M	Datatype	Parent Entity	Parent Attribute	Code List
Stakeholder_Id	A value that denotes and distinguishes the STAKEHOLDER	Y	Y	Y	Simple_String (1, 32)	Stakeholder_Role	Stakeholder_Id	

Stakeholder_Role_Type	A Code that identifies a specific role of a STAKEHOLDER.e.g. LEARNER, LEARNING OPPORTUNITY PROVIDER. This attribute may appear prefixed with the role that is currently being undertaken. In this event the role_type is that specifically named role	Y	Y	Y	Simple_String (1, 50)	Stakeholder_Role	Stakeholder_Role_Type	
Stakeholder_Role_Effective_Date	The date from which the STAKEHOLDER is ready and approved (if necessary) to act in the specific role. This attribute may appear prefixed with a role type. In this event the effective date is that of the prefixed role type.	Y	Y	Y	Simple_Date_Time	Stakeholder_Role	Stakeholder_Role_Effective_Date	

Entity Subtype: Stakeholder Role – Connexions Personal Adviser

The PA's role is to provide quality information, advice and support for children and young people aged 13-19 or those with learning difficulties up to 25, helping them to make realistic choices about education, training and work. They will also offer support, advice and guidance on a wide variety of issues including sexual health, education, careers, relationships, health, home, drugs, money, housing and finance. A fundamental part of their job is carrying out needs assessments; developing and implementing plans to meet the needs identified

Attribute Name	Attribute Definition	P K	F K	M	Datatype	Parent Entity	Parent Attribute	Code List
Stakeholder_Id	A value that denotes and distinguishes the STAKEHOLDER	Y	Y	Y	Simple_String (1, 32)	Stakeholder_Role	Stakeholder_Id	

Stakeholder_Role_Type	A Code that identifies a specific role of a STAKEHOLDER.e.g. LEARNER, LEARNING OPPORTUNITY PROVIDER. This attribute may appear prefixed with the role that is currently being undertaken. In this event the role_type is that specifically named role	Y	Y	Y	Simple_String (1, 50)	Stakeholder_Role	Stakeholder_Role_Type	
Stakeholder_Role_Effective_Date	The date from which the STAKEHOLDER is ready and approved (if necessary) to act in the specific role. This attribute may appear prefixed with a role type. In this event the effective date is that of the prefixed role type.	Y	Y	Y	Simple_Date_Time	Stakeholder_Role	Stakeholder_Role_Effective_Date	

Entity Subtype: Stakeholder Role – Instructor

A PERSON who delivers a LEARNING EVENT with one or more LEARNERS.

Attribute Name	Attribute Definition	P K	F K	M	Datatype	Parent Entity	Parent Attribute	Code List
Stakeholder_Id	The identifier that uniquely identifies the STAKEHOLDER	Y	Y	Y	Simple_String (1, 32)	Stakeholder_Role	Stakeholder_Id	
Stakeholder_Role_Type	A Code that identifies the specific role of a STAKEHOLDER.e.g. Learner, Learning Opportunity Provider. This attribute may appear prefixed with the role that is currently being undertaken. In this event the role_type is that specifically named role	Y	Y	Y	Simple_String (1, 50)	Stakeholder_Role	Stakeholder_Role_Type	

Stakeholder_Role_Effective_Date	The date from which the STAKEHOLDER is ready and approved (if necessary) to act in the specific role. This attribute may appear prefixed with a role type. In this event the effective date is that of the prefixed role type.	Y	Y	Y	Simple_Date_Time	Stakeholder_Role	Stakeholder_Role_Effective_Date	
---------------------------------	--	---	---	---	------------------	------------------	---------------------------------	--

Entity Subtype: Stakeholder Role – Accreditation Authority

An ORGANISATION recognised by the regulators for the purpose of accrediting an ORGANISATION to deliver or award a QUALIFICATION.

Attribute Name	Attribute Definition	P K	F K	M	Datatype	Parent Entity	Parent Attribute	Code List
Stakeholder_Id	A value that denotes and distinguishes the STAKEHOLDER	Y	Y	Y	Simple_String (1, 32)	Stakeholder_Role	Stakeholder_Id	
Stakeholder_Role_Type	A Code that identifies a specific role of a STAKEHOLDER.e.g. LEARNER, LEARNING OPPORTUNITY PROVIDER. This attribute may appear prefixed with the role that is currently being undertaken. In this event the role_type is that specifically named role	Y	Y	Y	Simple_String (1, 50)	Stakeholder_Role	Stakeholder_Role_Type	
Stakeholder_Role_Effective_Date	The date from which the STAKEHOLDER is ready and approved (if necessary) to act in the specific role. This attribute may appear prefixed with a role type. In this event the effective date is that of the prefixed role type.	Y	Y	Y	Simple_Date_Time	Stakeholder_Role	Stakeholder_Role_Effective_Date	

Entity Subtype: Stakeholder Role – Tutor Group Lead

The STAKEHOLDER ROLE for a group of LEARNERs assigned to a specific tutor for pastoral care.

Attribute Name	Attribute Definition	P K	F K	M	Datatype	Parent Entity	Parent Attribute	Code List
Stakeholder_Id	A value that denotes and distinguishes the STAKEHOLDER	Y	Y	Y	Simple_String (1, 32)	Stakeholder_Role	Stakeholder_Id	
Stakeholder_Role_Type	A Code that identifies a specific role of a STAKEHOLDER.e.g. LEARNER, LEARNING OPPORTUNITY PROVIDER. This attribute may appear prefixed with the role that is currently being undertaken. In this event the role_type is that specifically named role	Y	Y	Y	Simple_String (1, 50)	Stakeholder_Role	Stakeholder_Role_Type	
Stakeholder_Role_Effective_Date	The date from which the STAKEHOLDER is ready and approved (if necessary) to act in the specific role. This attribute may appear prefixed with a role type. In this event the effective date is that of the prefixed role type.	Y	Y	Y	Simple_Date_Time	Stakeholder_Role	Stakeholder_Role_Effective_Date	

Entity Subtype: Stakeholder Role – Stakeholder Alternative Contact

A role where a STAKEHOLDER acts as an alternative contact for another STAKEHOLDER in a particular circumstance. Eg. On a LEARNING OPPORTUNITY ENROLMENT

Attribute Name	Attribute Definition	P K	F K	M	Datatype	Parent Entity	Parent Attribute	Code List
Stakeholder_Id	A value that denotes and distinguishes the STAKEHOLDER	Y	Y	Y	Simple_String (1, 32)	Stakeholder_Role	Stakeholder_Id	
Stakeholder_Role_Type	A Code that identifies a specific role of a STAKEHOLDER.e.g. LEARNER, LEARNING OPPORTUNITY PROVIDER. This attribute may appear prefixed with the role that is currently being undertaken. In this event the role_type is that specifically named role	Y	Y	Y	Simple_String (1, 50)	Stakeholder_Role	Stakeholder_Role_Type	
Stakeholder_Role_Effective_Date	The date from which the STAKEHOLDER is ready and approved (if necessary) to act in the specific role. This attribute may appear prefixed with a role type. In this event the effective date is that of the prefixed role type.	Y	Y	Y	Simple_Date_Time	Stakeholder_Role	Stakeholder_Role_Effective_Date	

Entity: Stakeholder Role Relationship

A relationship between two STAKEHOLDER ROLES that varies depending upon the ROLE of each STAKEHOLDER, e.g. a LEARNER and LEARNING OPPORTUNITY PROVIDER, a CUSTOMER and SUPPLIER.

Attribute Name	Attribute Definition	P K	F K	M	Datatype	Parent Entity	Parent Attribute	Code List
Stakeholder_Id_Pt	A value that denotes and distinguishes the STAKEHOLDER	Y	Y	Y	Simple_String (1, 32)	Stakeholder_Role	Stakeholder_Id	

Stakeholder_Role_Type_Pt	A Code that identifies a specific role of a STAKEHOLDER.e.g. LEARNER, LEARNING OPPORTUNITY PROVIDER. This attribute may appear prefixed with the role that is currently being undertaken. In this event the role_type is that specifically named role	Y	Y	Y	Simple_String (1, 50)	Stakeholder_Role	Stakeholder_Role_Type	
Stakeholder_Role_Eff_Date_Pt	The date from which the STAKEHOLDER is ready and approved (if necessary) to act in the specific role. This attribute may appear prefixed with a role type. In this event the effective date is that of the prefixed role type.	Y	Y	Y	Simple_Date_Time	Stakeholder_Role	Stakeholder_Role_Effective_Date	
Stakeholder_Id_Child	A value that denotes and distinguishes the STAKEHOLDER	Y	Y	Y	Simple_String (1, 32)	Stakeholder_Role	Stakeholder_Id	
Stakeholder_Role_Type_Child	A Code that identifies a specific role of a STAKEHOLDER.e.g. LEARNER, LEARNING OPPORTUNITY PROVIDER. This attribute may appear prefixed with the role that is currently being undertaken. In this event the role_type is that specifically named role	Y	Y	Y	Simple_String (1, 50)	Stakeholder_Role	Stakeholder_Role_Type	
Stakeholder_Role_Eff_Date_Child	The date from which the STAKEHOLDER is ready and approved (if necessary) to act in the specific role. This attribute may appear prefixed with a role type. In this event the effective date is that of the prefixed role type.	Y	Y	Y	Simple_Date_Time	Stakeholder_Role	Stakeholder_Role_Effective_Date	

Stakeholder_Role_Rel_Type	A Code that identifies a specific relationship between STAKEHOLDER ROLES e.g. LEARNER and LEARNING OPPORTUNITY PROVIDER. Tutor Group, Class, Consortium etc	Y	Y	Y	Simple_String (1, 50)			CL_Stakeholder_Role_Rel_Type
Stakeholder_Role_Rel_Eff_Date	The date from which the stakeholder role relationship commenced	Y	N	Y	Simple_Date_Time			
Stakeholder_Role_Rel_Eff_End_Dt	The date from which the stakeholder role relationship ceased	N	N	Y	Simple_Date_Time			
Relationship_Reference	A reference specific to this relationship (e.g. A LEARNING OPPORTUNITY PROVIDER's reference for a LEARNER, etc). This will include the UPN and CCIS numbers.	N	N	N	Simple_String (1, 255)			
Description	A description of the STAKEHOLDER RELATIONSHIP	N	N	N	Simple_String(1,2000)			

Embedded Code Lists

The following code lists are intrinsic to this data standard and are as such presented here instead of in a separate standard document.

Stakeholder_Role_Type

Description: The code that identifies the type of stakeholder role

List Of Values
Accreditation Authority ¹
Assessment Centre
Assessor
Attendance Recorder
Awarding Body
Connexions Personal Adviser
Consortium Member
Home Centre
Instructor
Learner
Learning Opportunity Provider
Stakeholder Alternative Contact
Tutor Group Lead

¹The name of this sub-type is still to be agreed as applying to all areas of ESCS.